







Gaston Urban Area MPO
 Gaston County
 North Carolina
**Comprehensive
 Transportation Plan**

Plan date: January 17, 2013

- Sheet 1 **Adoption Sheet**
- Sheet 2 **Highway Map**
- Sheet 3 **Public Transportation and Rail Map**
- Sheet 4 **Bicycle Map**
- Sheet 5 **Pedestrian Map**

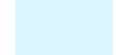
Legend

-  County Boundary
-  MPO Boundary
-  Schools
-  Roads
-  Railroads
-  Rivers and Streams
-  Municipal Limits

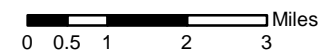

Sheet 1 of 3

Base map date: January 4, 2010
 Refer to CTP document for more details

Adopted by:
 Gaston Urban Area MPO
 Date: March 26, 2013

NCDOT
 Date: May 2, 2013

Recommended by:
 Transportation Planning Branch
 Date: April 3, 2013

Notes:
 There are no bicycle or pedestrian maps included in this plan.
 Revised January 17, 2013 to add Tulip Drive, Rankin Lake Road and Bulb Avenue as minor thoroughfares on the Highway Map.

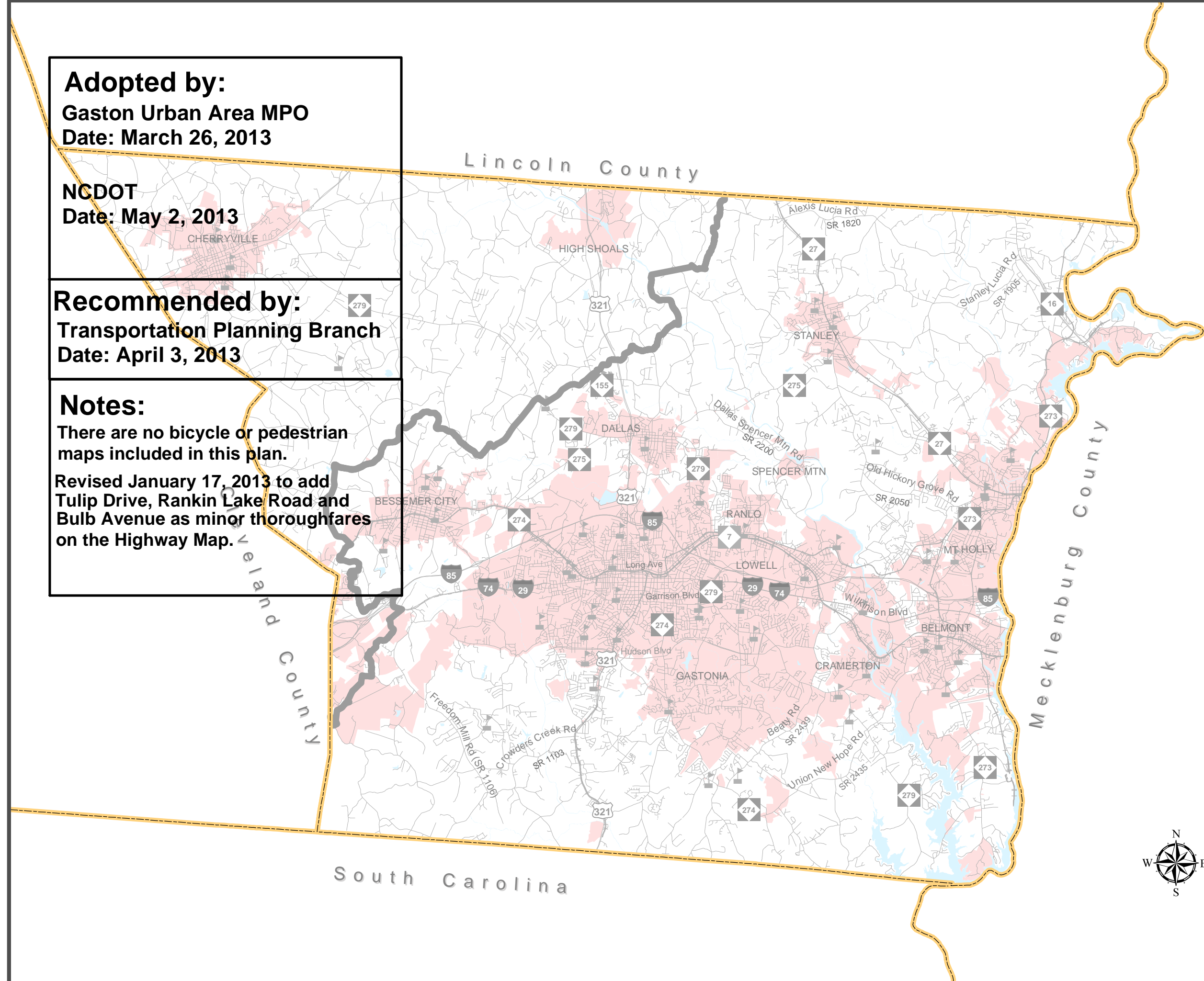

Highway Map



Gaston Urban Area MPO Comprehensive Transportation Plan

Plan date: January 17, 2013

- Freeways**
 - Existing
 - Needs Improvement
 - Recommended
- Expressways**
 - Existing
 - Needs Improvement
 - Recommended
- Boulevards**
 - Existing
 - Needs Improvement
 - Recommended
- Other Major Thoroughfares**
 - Existing
 - Needs Improvement
 - Recommended
- Minor Thoroughfares**
 - Existing
 - Needs Improvement
 - Recommended

- Existing Interchange
- Proposed Interchange
- Existing Grade Separation
- Proposed Grade Separation

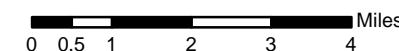

Sheet 2 of 3

Base map date: January 4, 2010

Refer to CTP document for more details

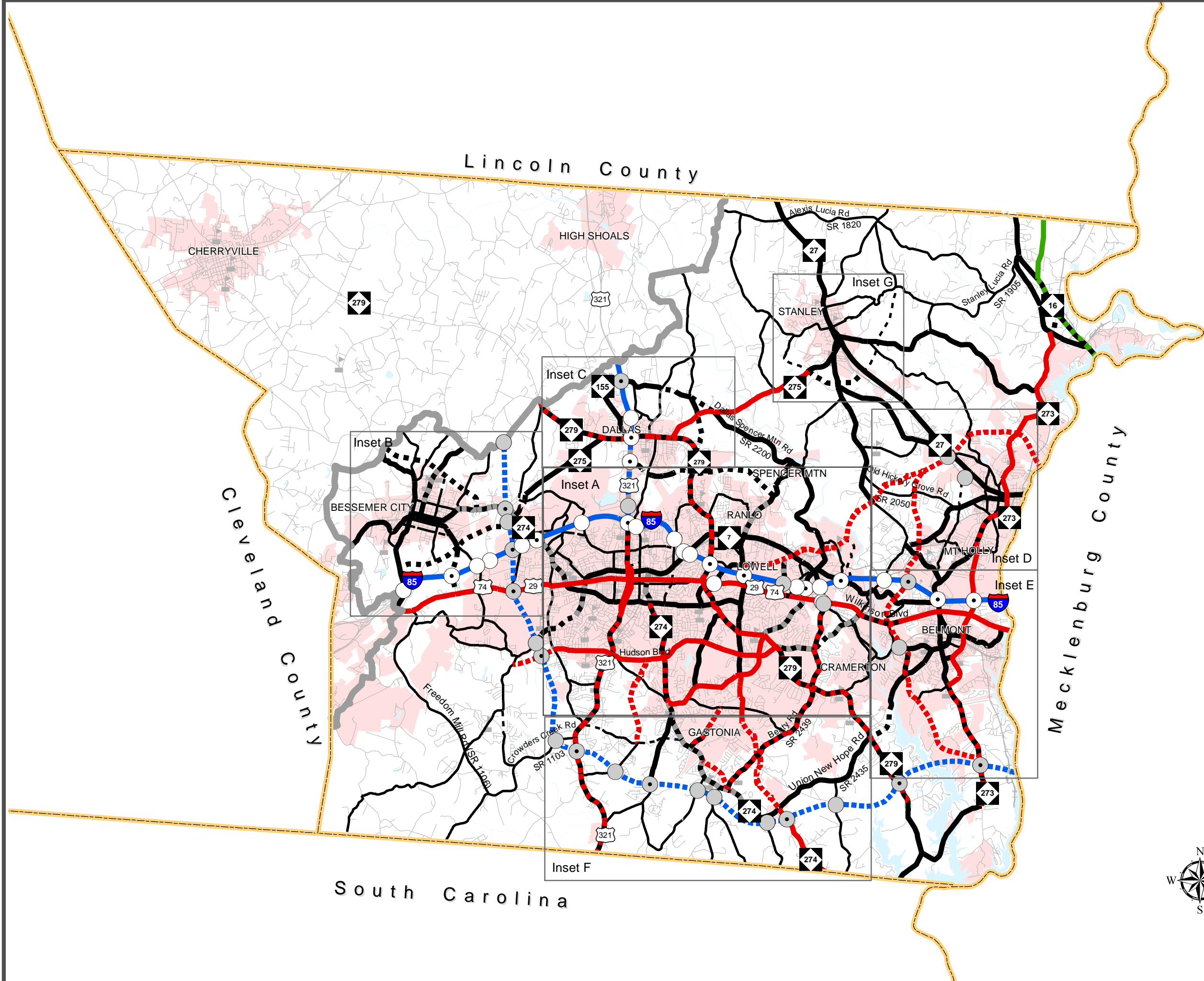

Highway Map

Inset B

GASTON URBAN AREA



Metropolitan Planning Organization

Gaston Urban Area MPO Comprehensive Transportation Plan

Plan date: January 17, 2013

Freeways

- Existing
- Needs Improvement
- Recommended

Expressways

- Existing
- Needs Improvement
- Recommended

Boulevards

- Existing
- Needs Improvement
- Recommended

Other Major Thoroughfares

- Existing
- Needs Improvement
- Recommended

Minor Thoroughfares

- Existing
- Needs Improvement
- Recommended

- Existing Interchange
- Proposed Interchange
- Existing Grade Separation
- Proposed Grade Separation

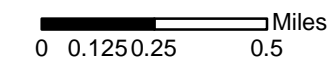

Sheet 2B of 3

Base map date: January 4, 2010

Refer to CTP document for more details

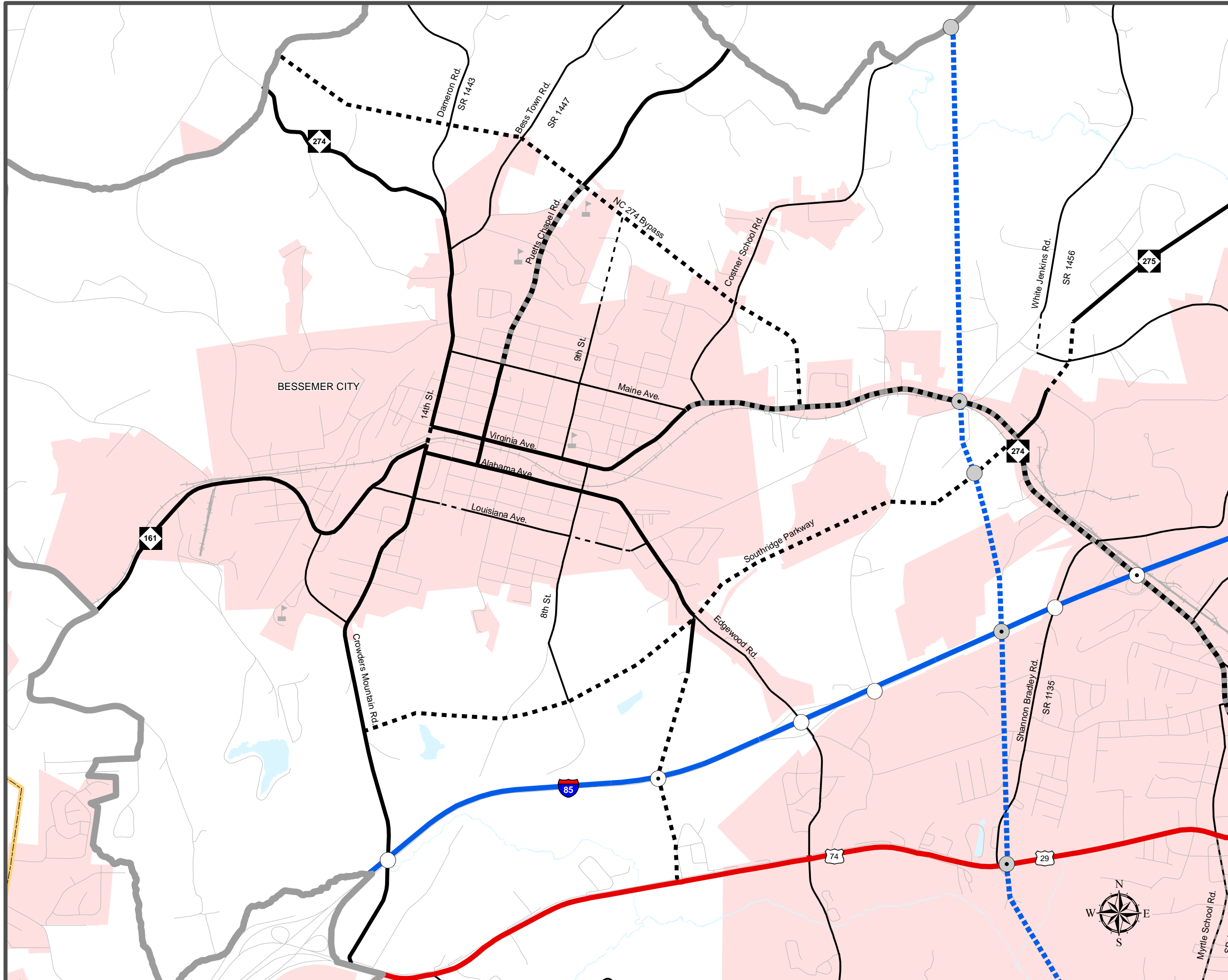

Highway Map

Inset C

GASTON URBAN AREA



Metropolitan Planning Organization

Gaston Urban Area MPO Comprehensive Transportation Plan

Plan date: January 17, 2013

Freeways

- Existing (Solid blue line)
- Needs Improvement (Blue line with vertical dashes)
- Recommended (Blue dashed line)

Expressways

- Existing (Solid green line)
- Needs Improvement (Green line with vertical dashes)
- Recommended (Green dashed line)

Boulevards

- Existing (Solid red line)
- Needs Improvement (Red line with vertical dashes)
- Recommended (Red dashed line)

Other Major Thoroughfares

- Existing (Solid black line)
- Needs Improvement (Black line with vertical dashes)
- Recommended (Black dashed line)

Minor Thoroughfares

- Existing (Thin solid black line)
- Needs Improvement (Thin black line with vertical dashes)
- Recommended (Thin black dashed line)

- Existing Interchange (Circle with a dot)
- Proposed Interchange (Circle with a dot and a grey ring)
- Existing Grade Separation (Open circle)
- Proposed Grade Separation (Grey circle)

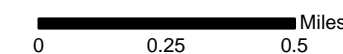

Sheet 2C of 3

Base map date: January 4, 2010

Refer to CTP document for more details

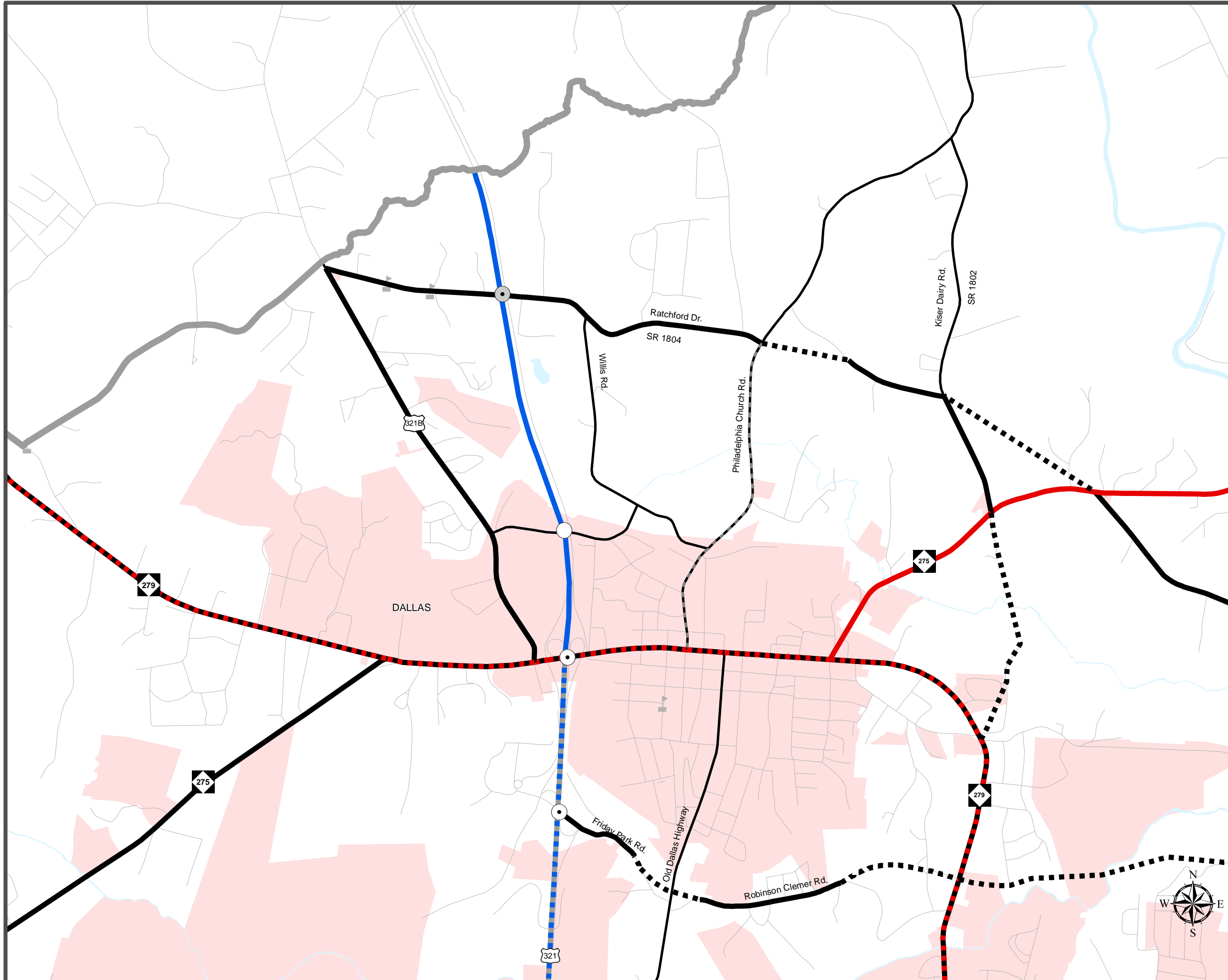

Highway Map

Inset D



Gaston Urban Area MPO Comprehensive Transportation Plan

Plan date: January 17, 2013

Freeways

- Existing
- Needs Improvement
- Recommended

Expressways

- Existing
- Needs Improvement
- Recommended

Boulevards

- Existing
- Needs Improvement
- Recommended

Other Major Thoroughfares

- Existing
- Needs Improvement
- Recommended

Minor Thoroughfares

- Existing
- Needs Improvement
- Recommended

- Existing Interchange
- Proposed Interchange
- Existing Grade Separation
- Proposed Grade Separation



0 0.125 0.25 0.5 Miles

Sheet 2D of 3

Base map date: January 4, 2010

Refer to CTP document for more details

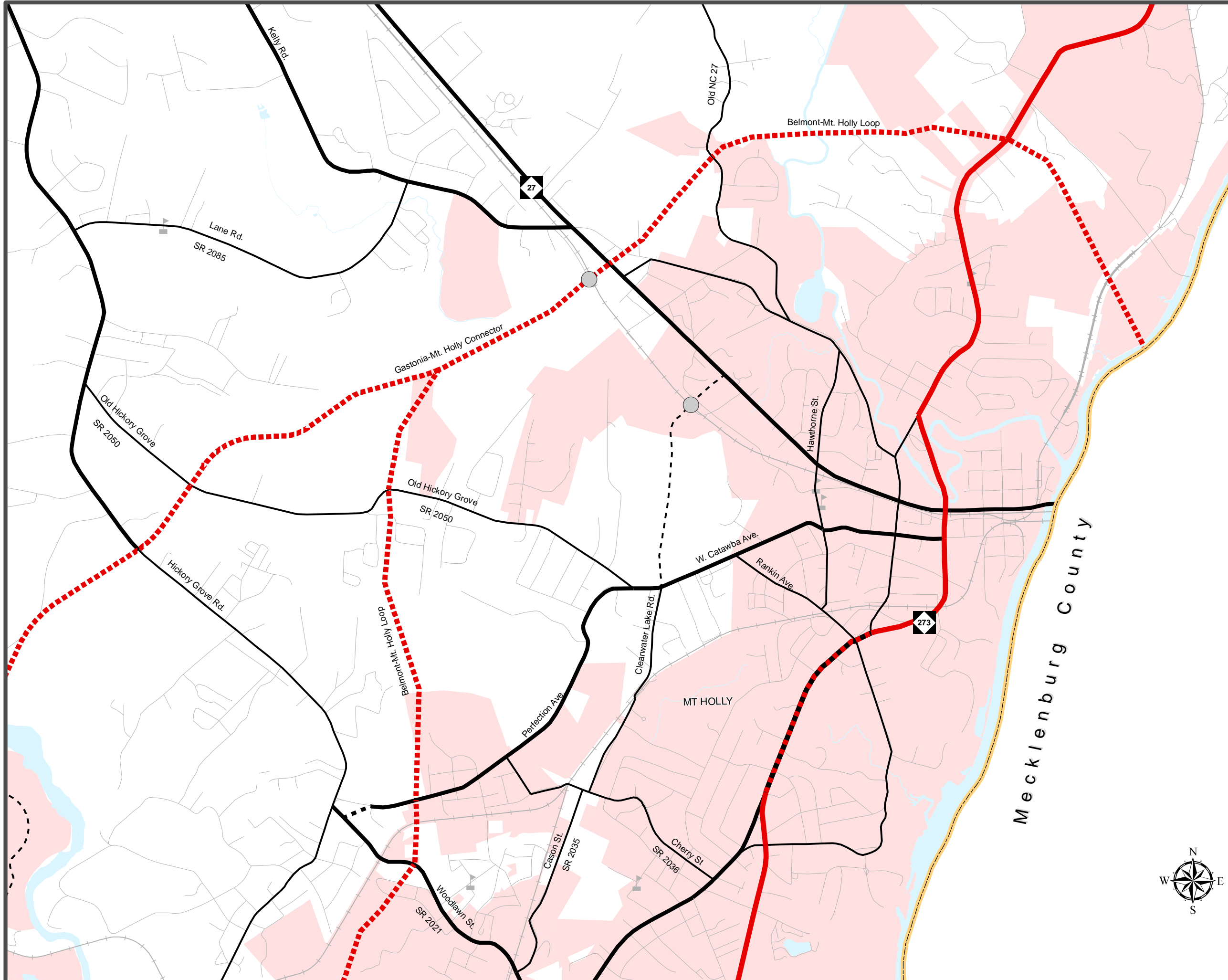

Highway Map

Inset E



Gaston Urban Area MPO Comprehensive Transportation Plan

Plan date: January 17, 2013

Freeways

- Existing
- Needs Improvement
- Recommended

Expressways

- Existing
- Needs Improvement
- Recommended

Boulevards

- Existing
- Needs Improvement
- Recommended

Other Major Thoroughfares

- Existing
- Needs Improvement
- Recommended

Minor Thoroughfares

- Existing
- Needs Improvement
- Recommended

- Existing Interchange
- Proposed Interchange
- Existing Grade Separation
- Proposed Grade Separation

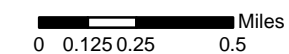

Sheet 2E of 3

Base map date: January 4, 2010

Refer to CTP document for more details

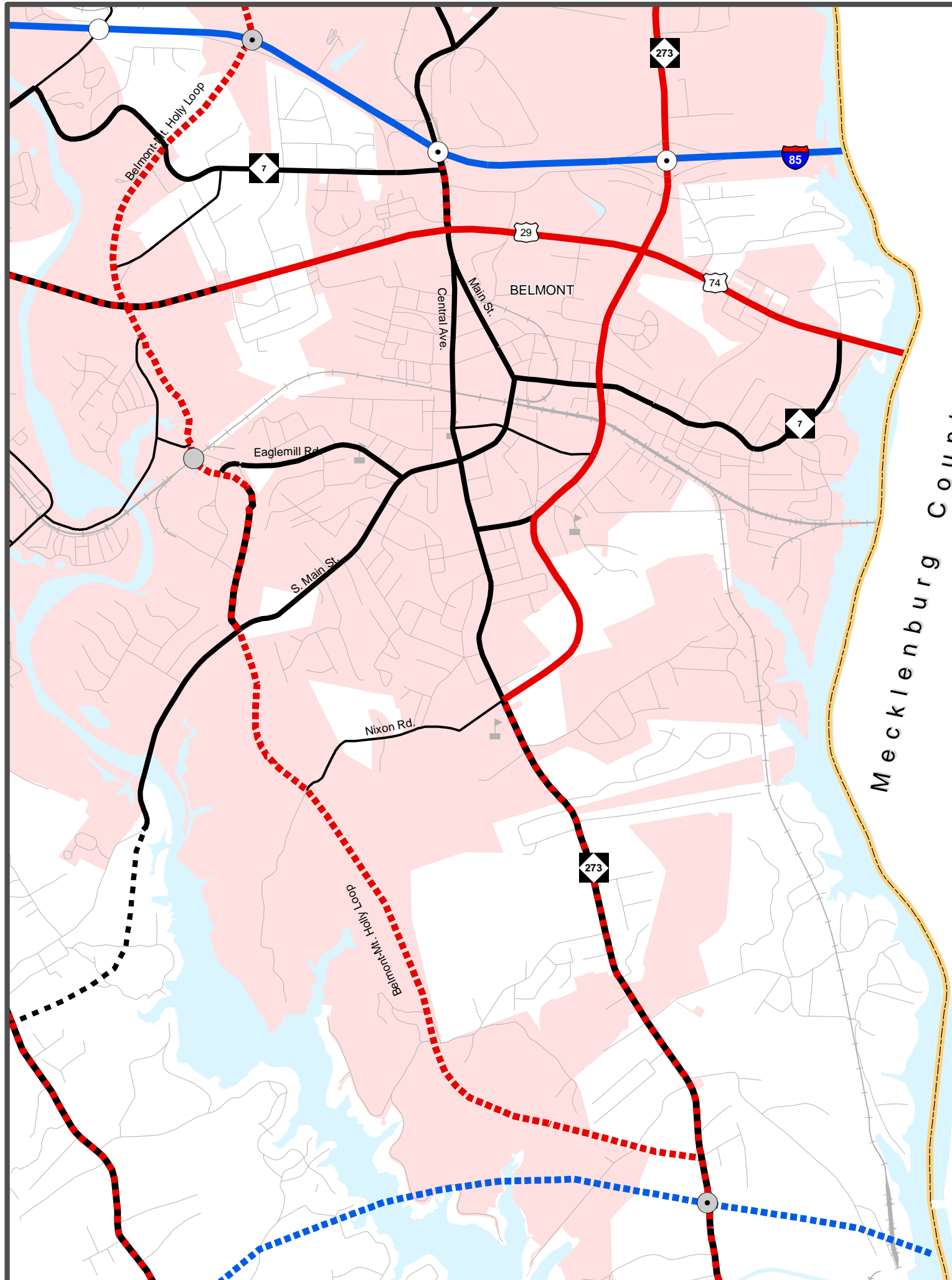

Highway Map

Inset F

GASTON URBAN AREA



Metropolitan Planning Organization

Gaston Urban Area MPO Comprehensive Transportation Plan

Plan date: January 17, 2013

Freeways

- Existing
- Needs Improvement
- Recommended

Expressways

- Existing
- Needs Improvement
- Recommended

Boulevards

- Existing
- Needs Improvement
- Recommended

Other Major Thoroughfares

- Existing
- Needs Improvement
- Recommended

Minor Thoroughfares

- Existing
- Needs Improvement
- Recommended

- Existing Interchange
- Proposed Interchange
- Existing Grade Separation
- Proposed Grade Separation

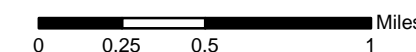

Sheet 2F of 3

Base map date: January 4, 2010

Refer to CTP document for more details

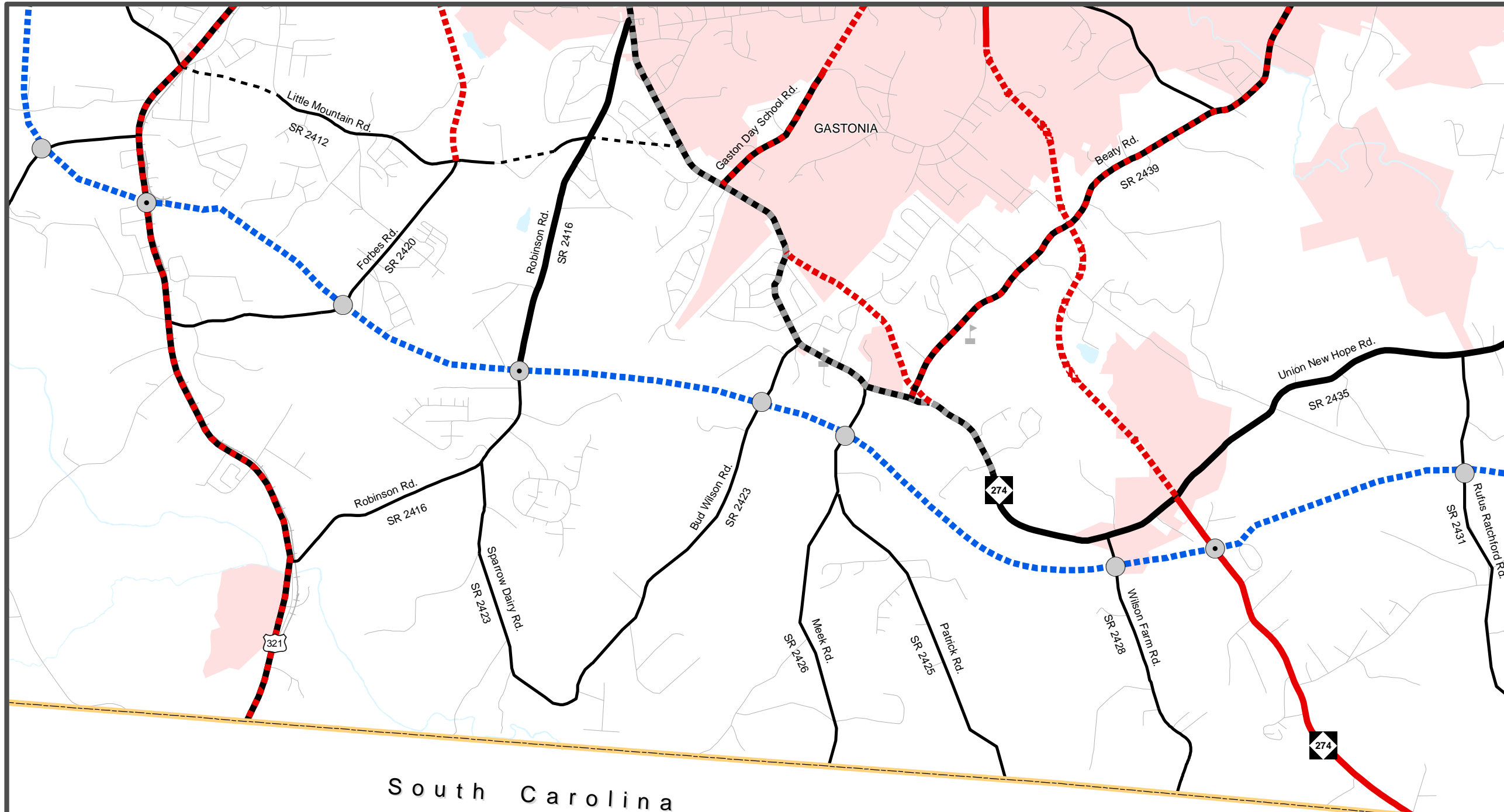

Highway Map

Inset G



Gaston Urban Area MPO Comprehensive Transportation Plan

Plan date: January 17, 2013

Freeways

- Existing
- Needs Improvement
- Recommended

Expressways

- Existing
- Needs Improvement
- Recommended

Boulevards

- Existing
- Needs Improvement
- Recommended

Other Major Thoroughfares

- Existing
- Needs Improvement
- Recommended

Minor Thoroughfares

- Existing
- Needs Improvement
- Recommended

- Existing Interchange
- Proposed Interchange
- Existing Grade Separation
- Proposed Grade Separation

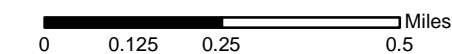

Sheet 2G of 3

Base map date: January 4, 2010

Refer to CTP document for more details

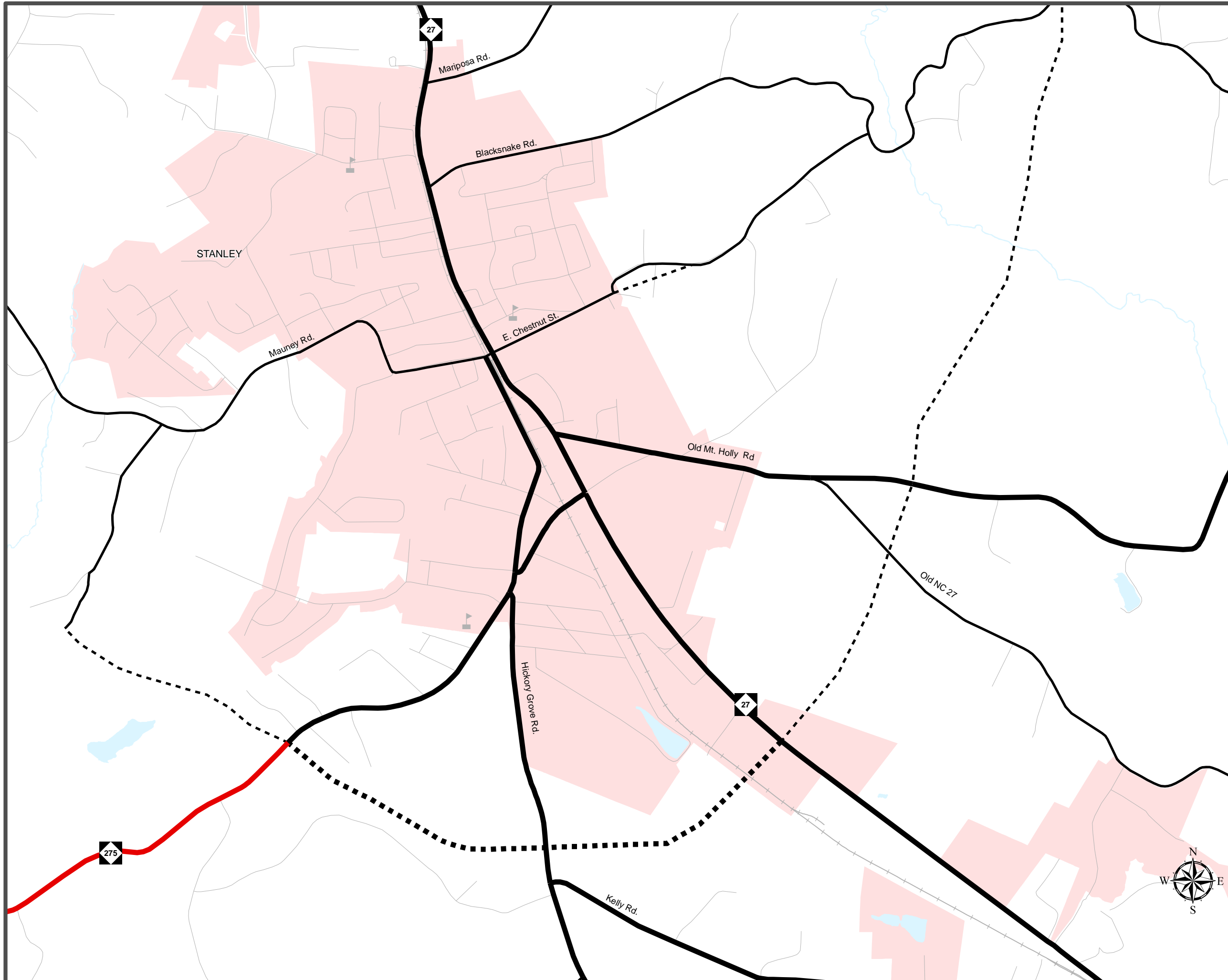

Public Transportation and Rail Map

GASTON URBAN AREA



Metropolitan Planning Organization

Gaston Urban Area MPO Comprehensive Transportation Plan

Plan date: January 17, 2013

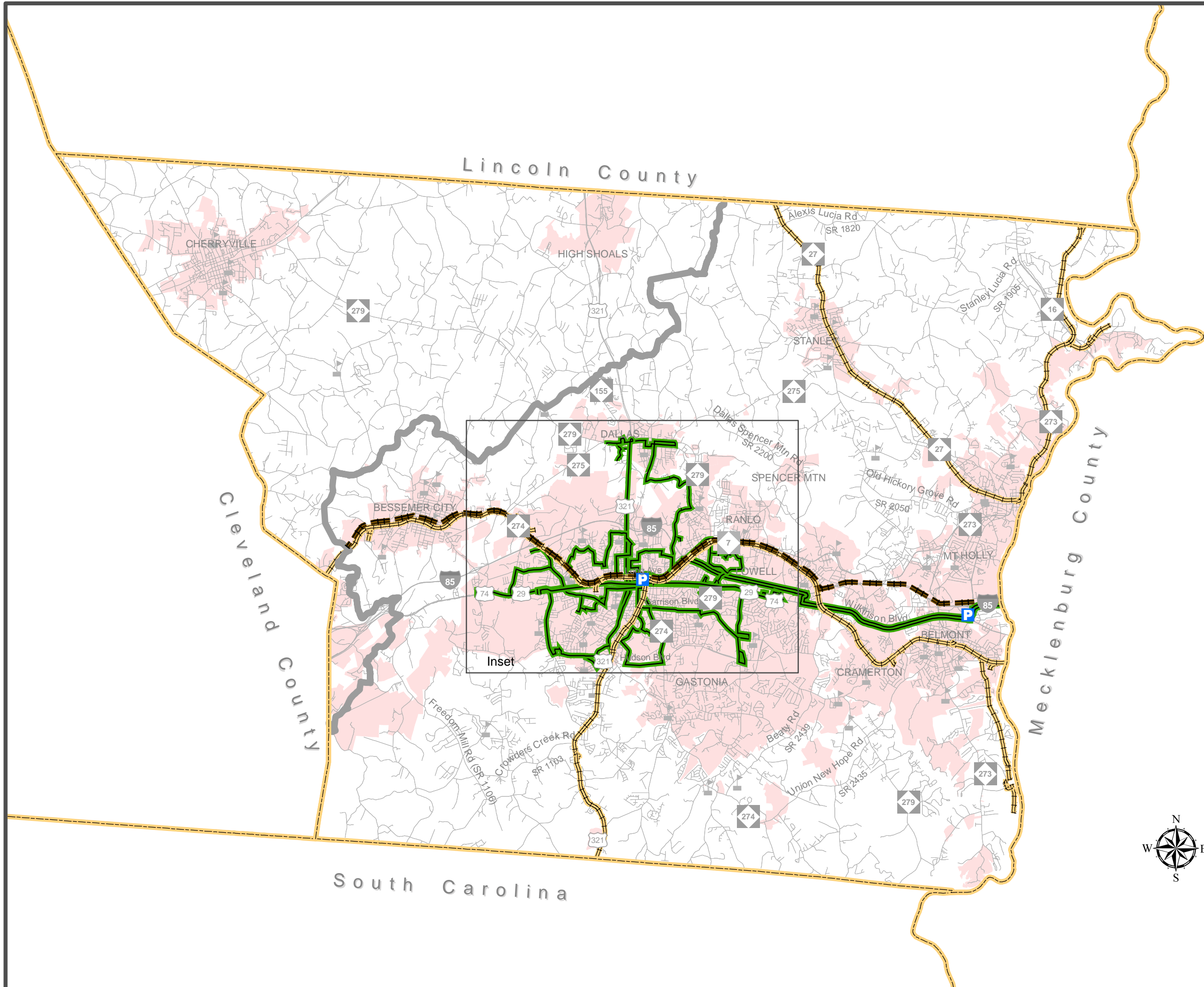

- Bus Routes**
- Existing
 - Needs Improvement
 - Recommended

- Fixed Guideway**
- Existing
 - Needs Improvement
 - Recommended

- Operational Strategies**
- Existing
 - Needs Improvement
 - Recommended

- Rail Corridor**
- Active
 - Inactive
 - Recommended

- High Speed Rail Corridor**
- Existing
 - Recommended

- Rail Stops**
- Existing
 - Recommended

- Intermodal Connector**
- Existing
 - Recommended

- Park and Ride Lot**
- Existing
 - Recommended

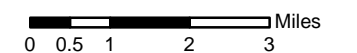

Sheet 3 of 3

Base map date: January 4, 2010

Refer to CTP document for more details

Public Transportation and Rail Map Inset

GASTON URBAN AREA



Metropolitan Planning Organization

Gaston Urban Area MPO Comprehensive Transportation Plan

Plan date: January 17, 2013

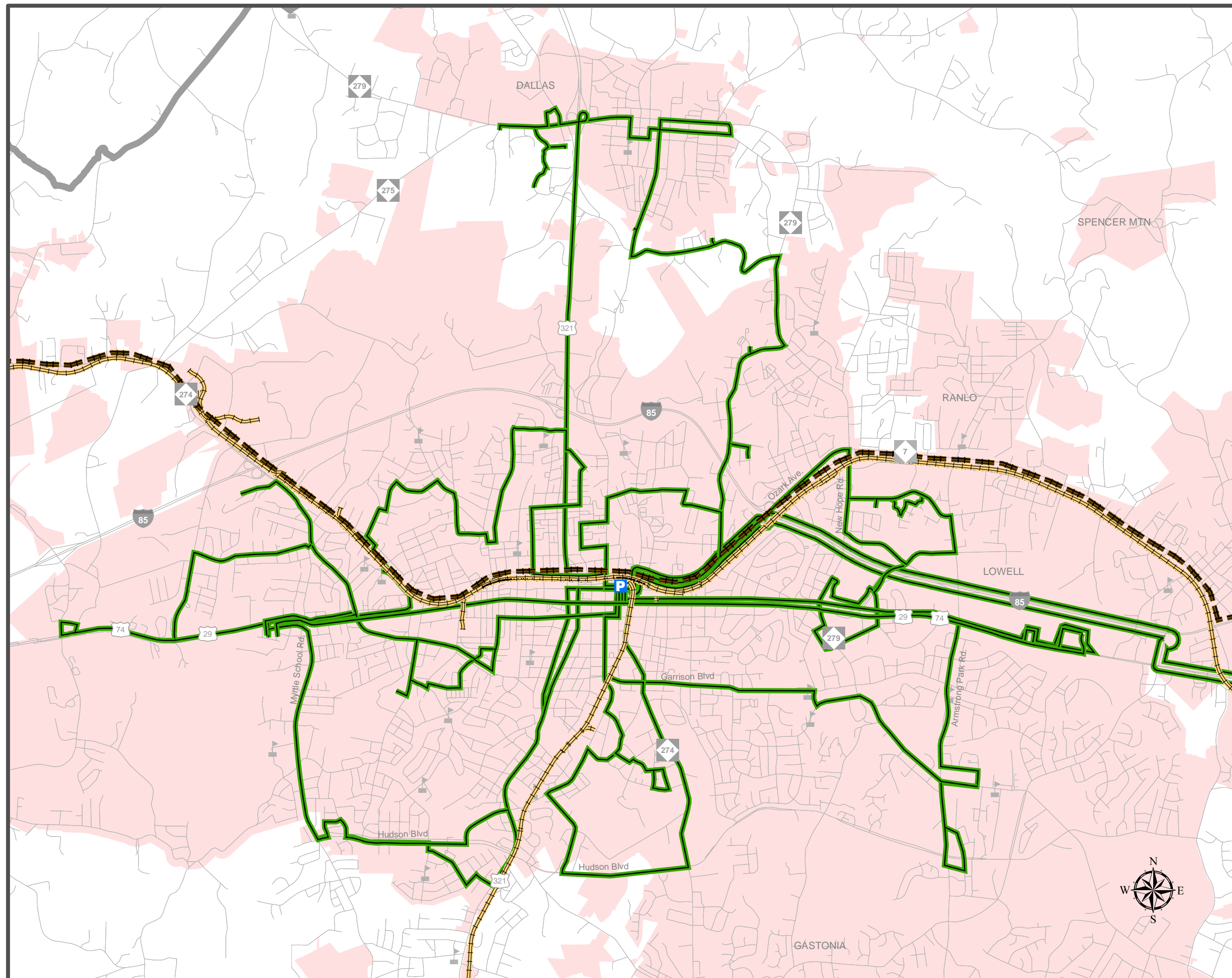

- Bus Routes**
- Existing
 - Needs Improvement
 - Recommended

- Fixed Guideway**
- Existing
 - Needs Improvement
 - Recommended

- Operational Strategies**
- Existing
 - Needs Improvement
 - Recommended

- Rail Corridor**
- Active
 - Inactive
 - Recommended

- High Speed Rail Corridor**
- Existing
 - Recommended

- Rail Stops**
- Existing
 - Recommended

- Intermodal Connector**
- Existing
 - Recommended

- Park and Ride Lot**
- Existing
 - Recommended

